

Izvešće o instalaciji mreže WiFi4EU

- Vodič za provedbu – inačica 1.4.

Sadržaj

PREGLED	2
POSTUPAK	2
UNOS I DOSTAVA IZVJEŠĆA O INSTALACIJI.....	3
UNOS IZVJEŠĆA O INSTALACIJI	3
POSTUPAK	3
DOSTAVA IZVJEŠĆA O INSTALACIJI	11
ODOBRENJE IZVJEŠĆA O INSTALACIJI KOJE IZDAJE OPĆINA – ZAHTJEV ZA REVIZIJU	12
ODOBRENJE IZVJEŠĆA O INSTALACIJI	12
ZAHTJEV ZA REVIZIJU	13
IZMJENE IZVJEŠĆA O INSTALACIJI	15

PREGLED

U ovom vodiču navedeni su koraci koje bi poduzeće za instaliranje WiFi-ja trebalo slijediti za unos i dostavu izvješća o instalaciji. Dostavljanjem izvješća o instalaciji poduzeće za instaliranje WiFi-ja izjavljuje da je instalacija dovršena i da je sukladna s tehničkim zahtjevima utvrđenima u Prilogu I. Sporazumu o dodjeli bespovratnih sredstava u okviru programa WiFi4EU.

Izvješće o instalaciji sadržava sve tehničke informacije o mrežama WiFi4EU i svakoj pristupnoj točki. Unosi ga poduzeće za instaliranje WiFi-ja na portalu WiFi4EU, a odobrava ga općina / korisnik vaučera WiFi4EU. Dostava i odobrenje izvješća o instalaciji jedan je od preduvjeta za isplatu vaučera.

POSTUPAK

1. Poduzeće za instaliranje WiFi-ja dostavlja izvješće o instalaciji na portalu WiFi4EU, a općinu se e-poštom obavješćuje da je izvješće o instalaciji spremno za odobrenje na portalu WiFi4EU.
2. Općina validira izvješće o instalaciji na portalu, čime potvrđuje da svaka navedena pristupna točka doista postoji i da je smještena u skladu s navedenim GPS koordinatama.
3. Nakon što općina odobri izvješće o instalaciji, INEA u roku od 60 dana treba učiniti sljedeće:
 - Provjeriti je li instalacija u skladu s člankom 4.2. Sporazuma o dodjeli bespovratnih sredstava (tj. postoji li mreža koja radi, je li logotip WiFi4EU ispravno prikazan itd.).
 - Izvršiti plaćanje. U slučaju neusklađenosti sa zahtjevima Sporazuma o dodjeli bespovratnih sredstava zahtjev za plaćanje obustavlja se dok se ne osigura potpuna usklađenost.

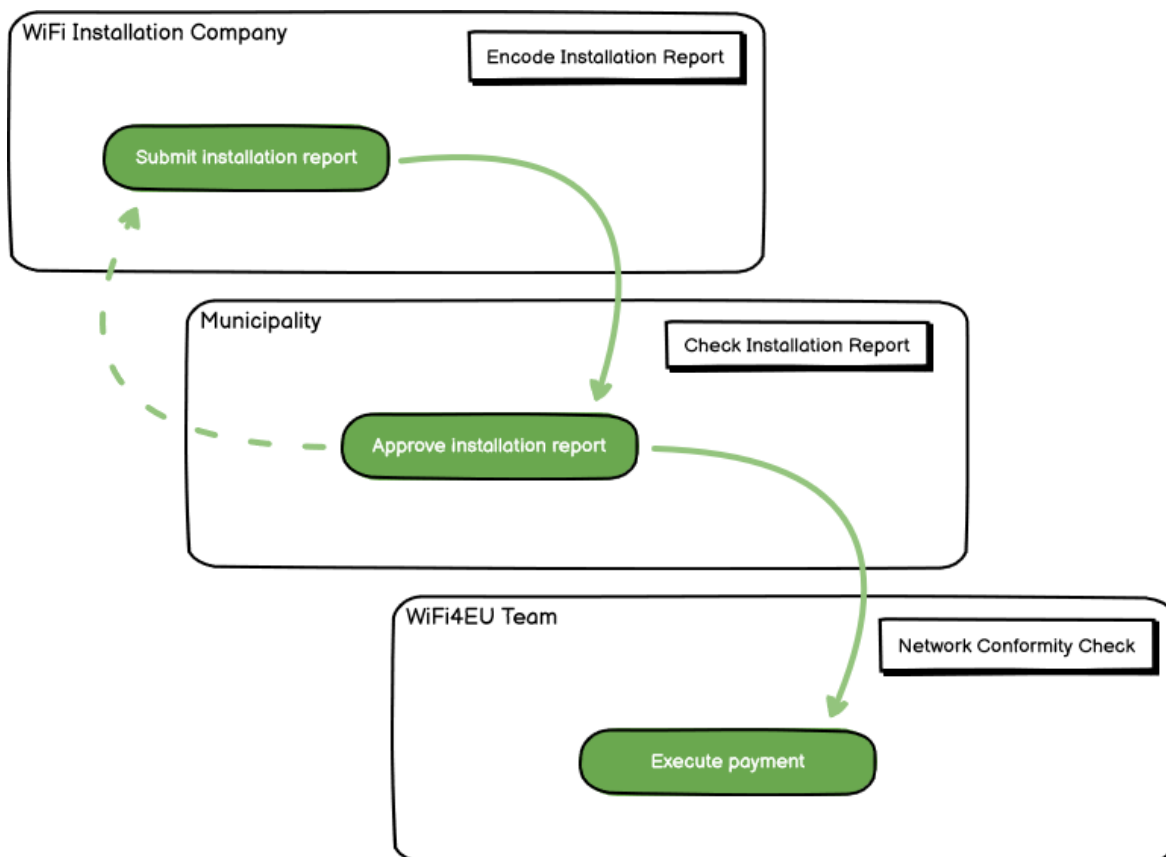

UNOS I DOSTAVA IZVJEŠĆA O INSTALACIJI

UNOS IZVJEŠĆA O INSTALACIJI

Izvješće o instalaciji sadržava sve tehničke informacije o mrežama WiFi4EU i svakoj pristupnoj točki. Jedna prijavljena mreža može udovoljavati sve pristupne točke, neovisno o pružatelju internetskih usluga ili IP adresi pristupne točke.

Iako poduzeće za instaliranje WiFi-ja može odlučiti uvesti nekoliko mreža i podijeliti minimalni broj pristupnih točaka među različitim mrežama, preporučuje se uvođenje što manjeg broja mreža iz sljedećih razloga:

- a) Mreže koje uključuju mali broj pristupnih točaka često će tjedno bilježiti samo vrlo mali broj veza, zbog čega će sustav za daljinsko praćenje programa WiFi4EU slati automatska upozorenja.
- b) Svaka instalirana WiFi4EU mreža mora biti povezana s drugim zaštitnim portalom, što povećava ukupne operativne troškove i troškove održavanja.

Ipak, uvođenje nekoliko mreža (tj. podjela minimalnog broja pristupnih točaka na nekoliko mreža) može biti korisno ako općina smatra da je bitno da se njezine digitalne usluge na tom području promiču na zasebnim „određnim stranicama” (zaštitni portali). Na primjer, općina može imati jednu mrežu s pristupnim točkama smještenima u gradskoj vijećnici / drugim javnim zgradama u kojima se lokalnom stanovništvu nude usluge e-uprave te drugu mrežu s pristupnim točkama koja se nalazi u turističkom uredu / drugim kulturnim lokalitetima, namijenjenu vanjskim posjetiteljima.

POSTUPAK

Poduzeće za instaliranje WiFi-ja unosi podatke o mreži u karticu „Moja instalacija” portala WiFi4EU.

Kada se IBAN poveže s općinom, gumb „Izvješće o instalaciji” postaje dostupan. Kliknite na gumb „Izvješće o instalaciji” i dodajte novu mrežu:

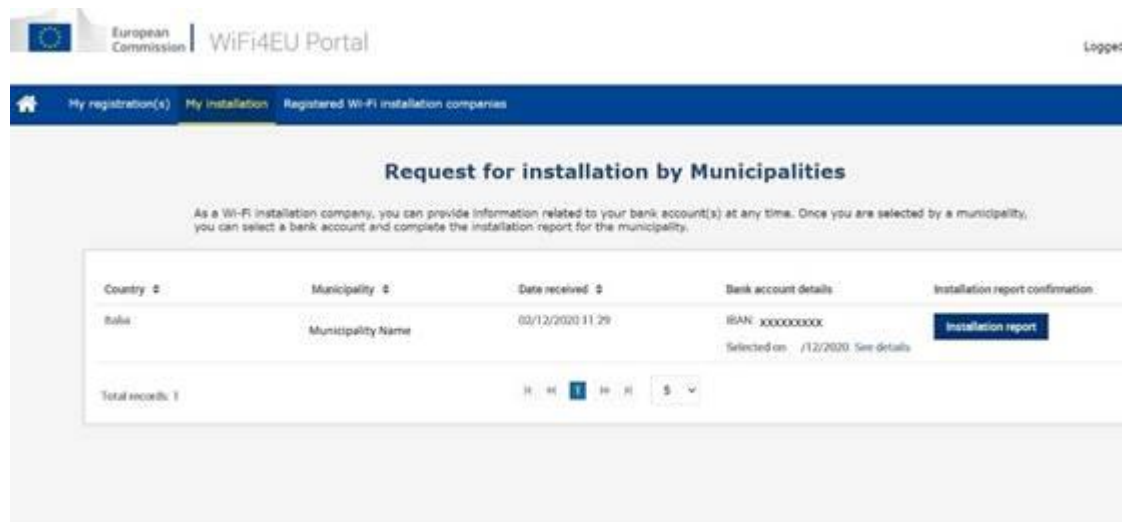

Country	Municipality	Date received	Bank account details	Installation report confirmation
Italia	Municipality Name	00/12/2020 11:29	IBAN: xxxxxxxxxx Selected on: /12/2020. See details	Installation report
Total records: 1				

Odaberite standardnu opciju „Konfiguracija u skladu sa Sporazumom o dodjeli bespovratnih sredstava”. Opciju „Konfiguracija u skladu sa Sporazumom o dodjeli bespovratnih sredstava s # ITALIA” odaberite **samo** ako mreža već radi sa SSID-jem „wifi.italia.it”, koji je reguliran posebnim sporazumom:

My registration(s) My installation Registered Wi-Fi installation companies

← Back

WiFi installation report

This page is used to list all the WiFi4EU networks of the beneficiary you work for. In order to create one or more WiFi4EU networks for a beneficiary, you should select one beneficiary from the dropdown list.

Beneficiary : Vieste

WiFi4EU configuration option

Configuration according to Administrative Agreement with # ITALIA
Configuration according to Grant Agreement

List of all WiFi4EU networks of the Beneficiary Vieste + Add WiFi4EU network

Number	WiFi4EU network name	URL of the captive portal	Details	Access points
--------	----------------------	---------------------------	---------	---------------

Ako odaberete „Konfiguracija u skladu sa Sporazumom o dodjeli bespovratnih sredstava s # ITALIA”, na portalu možete postaviti i unijeti samo jednu WiFi mrežu, s kojom moraju biti povezane sve pristupne točke:

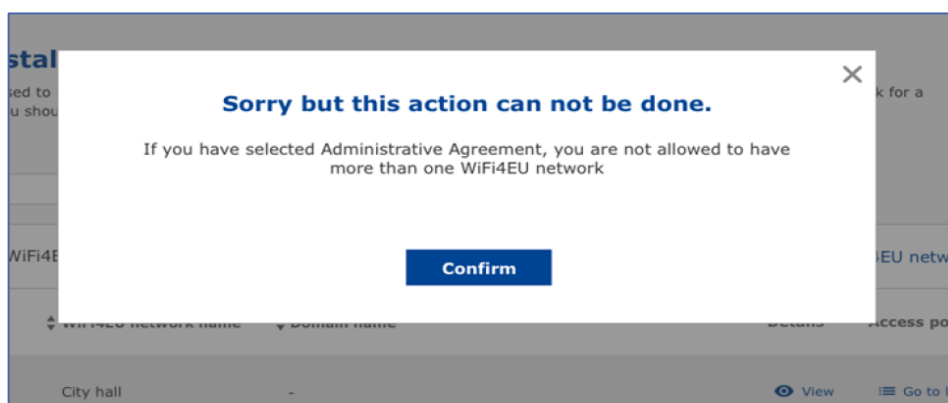

Kliknite na „Dodaj mrežu WiFi4EU”:

← Back

WiFi installation report

This page is used to list all the WiFi4EU networks of the beneficiary you work for. In order to create one or more WiFi4EU networks for a beneficiary, you should select one beneficiary from the dropdown list.

Beneficiary : Vieste

WiFi4EU configuration option

List of all WiFi4EU networks of the Beneficiary Vieste + Add WiFi4EU network

Number	WiFi4EU network name	URL of the captive portal	Details	Access points
No records found				

Submit Installation Report

Unesite obvezne podatke:

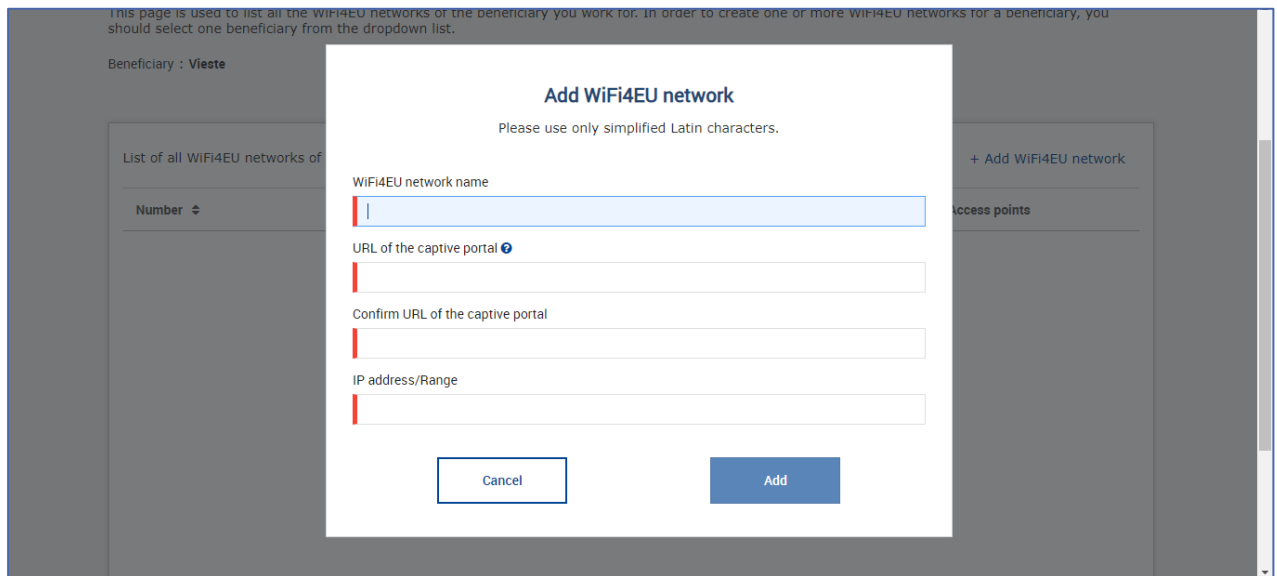

This page is used to list all the WiFi4EU networks of the beneficiary you work for. In order to create one or more WiFi4EU networks for a beneficiary, you should select one beneficiary from the dropdown list.

Beneficiary : Vieste

List of all WiFi4EU networks of

Number ↕

+ Add WiFi4EU network

access points

Add WiFi4EU network

Please use only simplified Latin characters.

WiFi4EU network name

URL of the captive portal ⓘ

Confirm URL of the captive portal

IP address/Range

Cancel Add

Unesite URL ulazne stranice mreže WiFi4EU u polje „URL zaštitnog portala”. Imajte na umu da se to odnosi na internetske stranice na kojima je smješten zaštitni portal, a NE na internetske stranice na koje će korisnik biti preusmjeren nakon prijave.

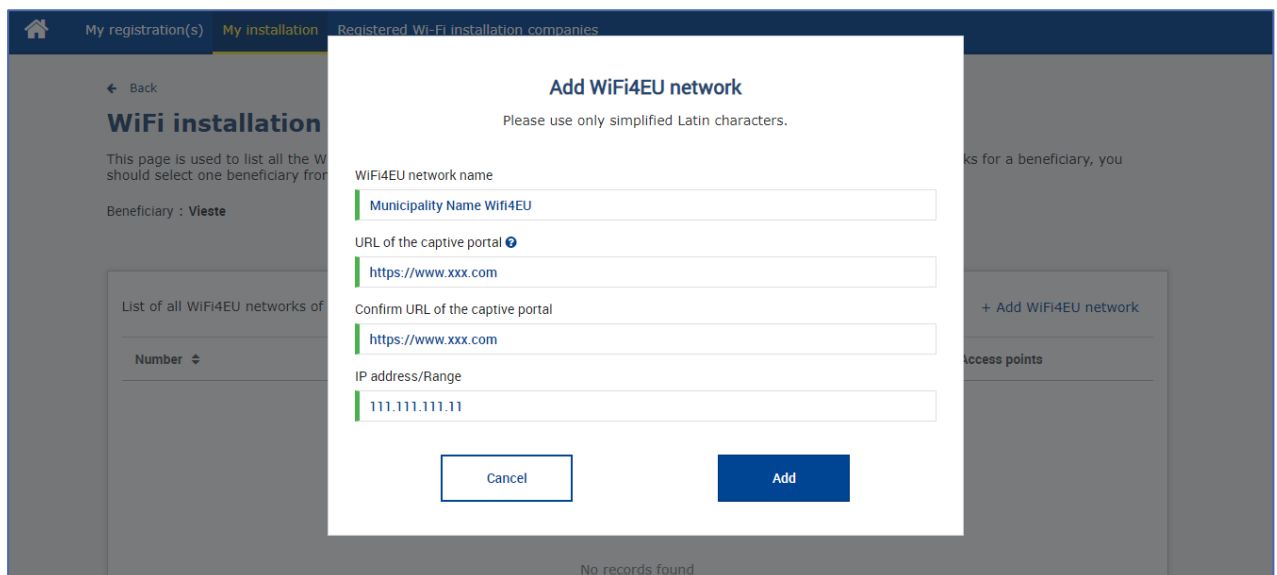

My registration(s) My installation Registered Wi-Fi installation companies

← Back

WiFi installation

This page is used to list all the WiFi4EU networks of the beneficiary you work for. In order to create one or more WiFi4EU networks for a beneficiary, you should select one beneficiary from the dropdown list.

Beneficiary : Vieste

List of all WiFi4EU networks of

Number ↕

+ Add WiFi4EU network

access points

Add WiFi4EU network

Please use only simplified Latin characters.

WiFi4EU network name

URL of the captive portal ⓘ

Confirm URL of the captive portal

IP address/Range

Cancel Add

No records found

URL zaštitnog portala omogućuje klasične (Non IDN) nazive domena, koji mogu sadržavati samo sljedeće znakove:

- slova „a-z”
- znamenke od 0 do 9
- crticu (-)
- dvotočku (:)
- točku (.)
- kosu crtu (/).

URL ne može početi crticom, dvotočkom, točkom ni kosom crtom. URL može sadržavati najviše 255 znakova.

U polje „IP adresa/raspon” unesite IP adresu ili raspon IP adresa zaštitnog portala instalacije. Raspon IP adresa nije ograničen. Raspon IP adresa na portalu WiFi4EU trebalo bi upisati u skladu s pravilima

standarda CIDR (Classless Inter-Domain Routing).

Nakon dodavanja nove mreže WiFi4EU poduzeće za instaliranje WiFi-ja može pregledati podatke o mreži (pritisakom na gumb „Prikaži”) ili pritisakom na gumb „Idi na popis” kako bi dodalo odgovarajuće pristupne točke u mrežu:

← Back

WiFi installation report

This page is used to list all the WiFi4EU networks of the beneficiary you work for. In order to create one or more WiFi4EU networks for a beneficiary, you should select one beneficiary from the dropdown list.

Beneficiary : **Vieste** WiFi4EU configuration option
Configuration according to Grant Agreement

List of all WiFi4EU networks of the Beneficiary Vieste + Add WiFi4EU network

Number ↕	WiFi4EU network name ↕	URL of the captive portal ↕	Details	Access points
1	Municipality Name Wifi4EU	xxx.com	View	Go to list

⏪ ⏩ 1 5 ▾

Submit Installation Report

Pritisnite gumb „Prikaži” za prikaz univerzalnog jedinstvenog identifikatora mreže (UUID). Upotrijebite UUID mreže za parametre JavaScripta zaštitnog portala (isječak):

← Back

WiFi4EU network details

This page is used to see the detail of the WiFi4EU network of the beneficiary that you have selected.

Beneficiary: **Vieste**

Number	1	Edit Remove
WiFi4EU network name	Municipality Name Wifi4EU	
URL of the captive portal	https://www.xxx.com	
Universally Unique Identifier (UUID)	FxZWRqL8KMuaIuUCnLKXf	
IP address/Range	111.111.111.11	

Kliknite na gumb „Idi na popis“:

← Back

WiFi installation report

This page is used to list all the WiFi4EU networks of the beneficiary you work for. In order to create one or more WiFi4EU networks for a beneficiary, you should select one beneficiary from the dropdown list.

Beneficiary : **Vieste**

WiFi4EU configuration option
Configuration according to Grant Agreement

List of all WiFi4EU networks of the Beneficiary Vieste + Add WiFi4EU network

Number	WiFi4EU network name	URL of the captive portal	Details	Access points
1	Municipality Name Wifi4EU	xxx.com	View	Go to list

5

Submit Installation Report

Na stranici „Popis pristupnih točaka” prikazane su sve pristupne točke izrađene u okviru mreže WiFi4EU:

Access point list

This page is used to list all the access points of one WiFi4EU network of the beneficiary that you have selected. Please add the corresponding access points once their installation has been completed.

Beneficiary: **Vieste**
WiFi4EU network: **Municipality Name Wifi4EU**

List of all access points of the **Municipality Name Wifi4EU** of **Vieste** + Add access point

Number	Location type	Location name	Geo location	Device type	Device brand	Device model	Device serial	MAC address 2.4GHz	MAC address 5.0GHz	Details
--------	---------------	---------------	--------------	-------------	--------------	--------------	---------------	--------------------	--------------------	---------

No records found

Pritisnite gumb „Dodaj pristupnu točku” za unos svake pristupne točke:

Access point list

This page is used to list all the access points of one WiFi4EU network of the beneficiary that you have selected. Please add the corresponding access points once their installation has been completed.

Beneficiary: **Vieste**
WiFi4EU network: **Municipality Name Wifi4EU**

List of all access points of the **Municipality Name Wifi4EU** of **Vieste** + Add access point

Number	Location type	Location name	Geo location	Device type	Device brand	Device model	Device serial	MAC address 2.4GHz	MAC address 5.0GHz	Details
No records found										

Kada se mreži WiFi4EU doda nova pristupna točka, potrebno je unijeti sljedeće podatke o njoj:

- a) vrsta lokacije
- b) naziv lokacije
- c) geografska širina i geografska dužina
- d) vrsta uređaja
- e) marka uređaja
- f) model uređaja
- g) serijski broj uređaja
- h) MAC adresa 2,4 GHz
- i) MAC adresa 5,0 GHz.

MAC adrese za 2,4 GHz i 5 GHz trebale bi biti različite. Na pristupnoj točki možda će se prikazivati samo jedna MAC adresa (tj. adresa primarnog sučelja), ali pristupna točka u stvari ima više MAC adresa, po jednu za svako mrežno sučelje. Od svojeg dobavljača zatražite sljedeće pojedinosti:

This page is used to list all the access points of one WiFi4EU network of the beneficiary that you have selected. Please add the corresponding access points once their installation has been completed.

Beneficiary: **Vieste**
WiFi4EU network: **Municipality Name Wifi4EU**

List of all access points of the **Municipality Name Wifi4EU** of **Vieste** + Add access point

Add access point

Please specify the details of the access point

Location type
Town Hall / Administrative building

Location name
Town Hall

Geo Location Latitude 41.457568 Geo Location Longitude 51.789378

Device type
Outdoor

Device brand
Device

Device model
Device

MAC address 5.0GHz Details

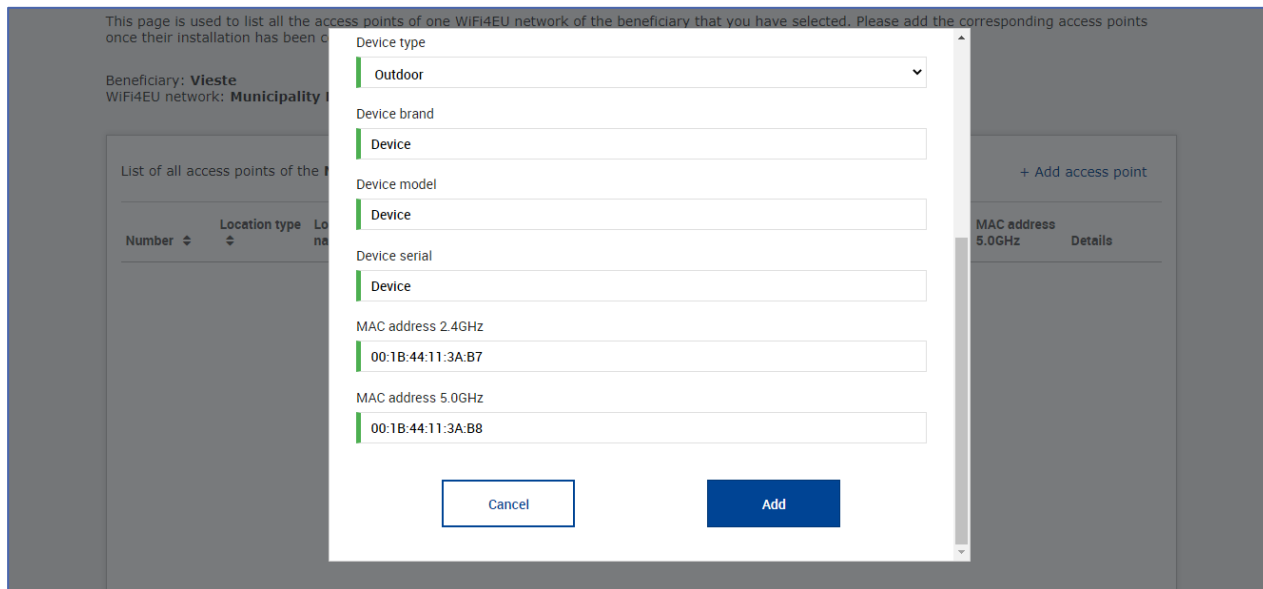

Unesite sve pristupne točke mreže:

← Back

Access point list

This page is used to list all the access points of one WiFi4EU network of the beneficiary that you have selected. Please add the corresponding access points once their installation has been completed.

Beneficiary: **Vieste**
WiFi4EU network: **Municipality Name Wifi4EU**

List of all access points of the **Municipality Name Wifi4EU** of **Vieste** + Add access point

Number	Location type	Location name	Geo location	Device type	Device brand	Device model	Device serial	MAC address 2.4GHz	MAC address 5.0GHz	Details
1	Town Hall / Administrative building	Town Hall	41.457568, 51.789378	Outdoor	Device	Device	Device	00:1B:44:11:3A:B7	00:1B:44:11:3A:B8	View
2	Health Centre / Hospital	Health Centre	41.457568, 51.789378	Outdoor	Device	Device	Device	00:1B:44:11:3A:B7	00:1B:44:11:3A:B8	View
3	Square	Square	41.457568, 51.789378	Outdoor	Device	Device	Device	00:1B:44:11:3A:B7	00:1B:44:11:3A:B8	View
4	Park	Park	41.457568, 51.789378	Outdoor	Device	Device	Device	00:1B:44:11:3A:B7	00:1B:44:11:3A:B8	View
5	Street / Pedestrian street	Street	41.457568, 51.789378	Outdoor	Device	Device	Device	00:1B:44:11:3A:B7	00:1B:44:11:3A:B8	View

⏪ ⏩ 1 2 ⏪ ⏩ 5

← back

Access point list

This page is used to list all the access points of one WiFi4EU network of the beneficiary that you have selected. Please add the corresponding access points once their installation has been completed.

Beneficiary: **Vieste**
WiFi4EU network: **Municipality Name Wifi4EU**

List of all access points of the **Municipality Name Wifi4EU** of **Vieste** + Add access point

Number	Location type	Location name	Geo location	Device type	Device brand	Device model	Device serial	MAC address 2.4GHz	MAC address 5.0GHz	Details
6	Tramway or Bus Station / Stop	Stop	41.457568, 51.789378	Outdoor	Device	Device	Device	00:1B:44:11:3A:B7	00:1B:44:11:3A:B8	View
7	Metro Station	Metro Station	41.457568, 51.789378	Outdoor	Device	Device	Device	00:1B:44:11:3A:B7	00:1B:44:11:3A:B8	View
8	Library	Library	41.457568, 51.789378	Outdoor	Device	Device	Device	00:1B:44:11:3A:B7	00:1B:44:11:3A:B8	View
9	School / Education or Research Centre / University	School	41.457568, 51.789378	Outdoor	Device	Device	Device	00:1B:44:11:3A:B7	00:1B:44:11:3A:B8	View
10	Shopping Mall	Shopping Mall	41.457568, 51.789378	Outdoor	Device	Device	Device	00:1B:44:11:3A:B7	00:1B:44:11:3A:B8	View

⏪ ⏩ 1 2 ⏪ ⏩ 5

Minimalni je broj pristupnih točaka, kako je navedeno u odjeljku 6.2.2. teksta poziva i članku I. 2. Priloga I. Sporazumu o dodjeli bespovratnih sredstava, sljedeći:

<i>Minimalni broj vanjskih pristupnih točaka</i>	<i>Minimalni broj unutarnjih pristupnih točaka</i>
10	0
9	2
8	3
7	5
6	6
5	8
4	9
3	11
2	12
1	14
0	15

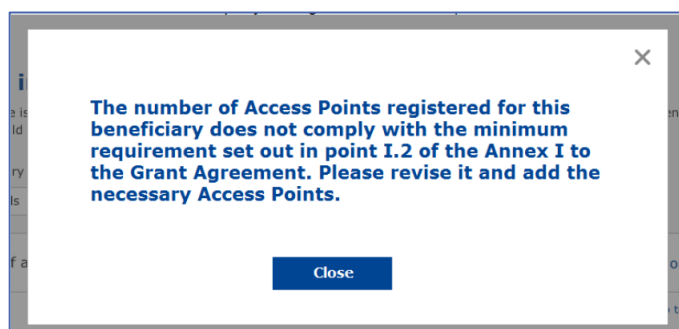

Ako nije instaliran dovoljan broj i dovoljno vrsta pristupnih točaka, instalirajte i unesite dodatne pristupne točke.

DOSTAVA IZVJEŠĆA O INSTALACIJI

Nakon unosa minimalnog broja pristupnih točaka postaje dostupan gumb „Dostavi izvješće o instalaciju”. Pritiskom na taj gumb poduzeće za instaliranje WiFi-ja potvrđuje da su sve mreže WiFi4EU za dotičnu općinu dovršene i sukladne s tehničkim zahtjevima navedenima u Sporazumu o dodjeli bespovratnih sredstava:

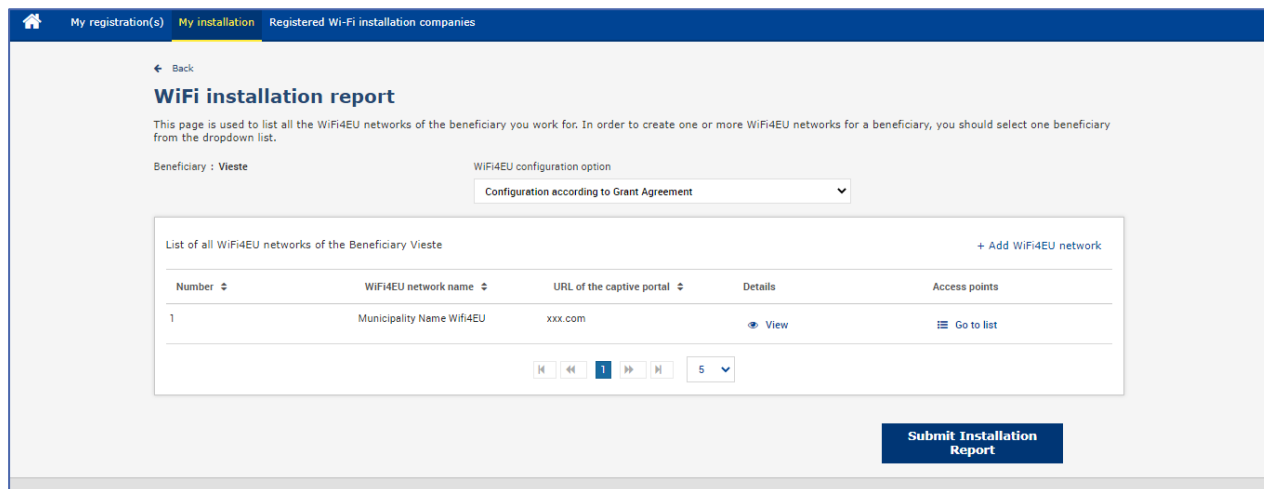

Nakon što općina odabere poduzeće za instaliranje WiFi-ja, ono mora (u odjeljku „Bankovni račun” na stranici „Moja registracija” portala WiFi4EU) unijeti bankovne podatke za račun na koji bi trebalo izvršiti uplatu. Mora učitati i odgovarajuće popratne dokumente.

Nakon unosa bankovni podaci i popratni dokumenti prolaze kroz niz provjera koje provode službe Komisije u svrhu validacije. Nakon završetka svih provjera poduzeće za instaliranje WiFi-ja putem e-pošte dobiva obavijest o uspješnoj validaciji.

Ako su za dovršenje postupka validacije potrebne dodatne informacije, poduzeće za instaliranje WiFi-ja kontaktira se putem e-pošte. Poduzeće za instaliranje WiFi-ja može i pratiti taj status putem stranice „Moja registracija” portala WiFi4U.

Ako podaci o bankovnom računu poduzeća za instaliranje WiFi-ja nisu validirani (kako je prethodno navedeno), ono neće moći dostaviti izvješće o instalaciji. Pri dostavi izvješća o instalaciji prikazat će se upozorenje te se postupak neće nastaviti i izvješće se neće poslati općini:

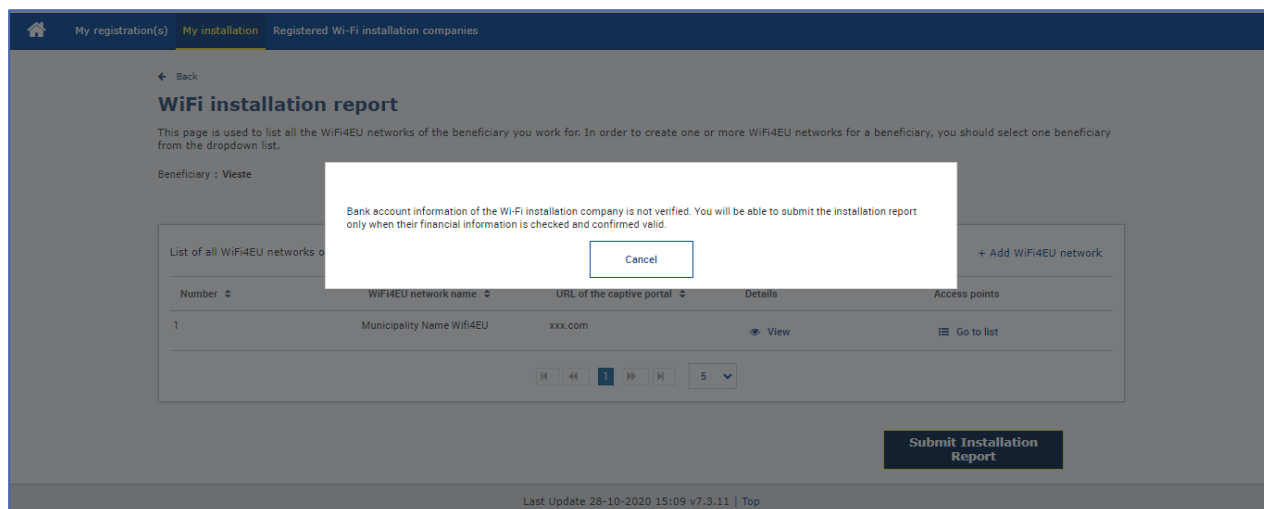

Nakon što je poduzeće za instaliranje WiFi-ja dostavilo izvješće o instalaciji, portal WiFi4EU automatski putem e-pošte poziva općinu da provjeri informacije koje je unijelo poduzeće za instaliranje WiFi-ja te da

potvrdi da je instalacija dovršena i sukladna s tehničkim zahtjevima utvrđenima u Prilogu I. Sporazumu o dodjeli bespovratnih sredstava.

ODOBRENJE IZVJEŠĆA O INSTALACIJI KOJE IZDAJE OPĆINA – ZAHTJEV ZA REVIZIJU

ODOBRENJE IZVJEŠĆA O INSTALACIJI

Nakon što ga je općina validirala, izvješće o instalaciji više se ne može mijenjati.

Validirano izvješće o instalaciji zatim se dostavlja timu WiFi4EU, koji provodi provjeru sukladnosti. Ako je i taj posljednji korak uspješno izvršen, Komisija u roku od 60 dana isplaćuje vaučer. U protivnom će općina primiti obavijest u kojoj se navode mogući tehnički problemi s mrežama WiFi4EU.

Gumb „Potvrdi instalaciju mreže” postaje dostupan nakon što poduzeće za instaliranje WiFi-ja dostavi izvješće o instalaciji:

My registration(s) My application **My voucher** Registered Wi-Fi installation companies My history

My voucher

As a selected applicant, you need to: 1) electronically sign your Grant Agreement and wait for the countersignature in order to receive the WiFi4EU voucher, 2) select the Wi-Fi installation company with whom you have a contract for the installation of the Wi-Fi hotspots, and 3) once the Wi-Fi hotspots have been installed, confirm the installation to declare the successful operations of your local WiFi4EU network.

For each municipality, please do the following:

Municipality	Action 1	Action 2	Action 3
	Grant Agreement signed on 19/12/2018. See details	Wi-Fi installation company selected on 23-07-2019. See details	Confirm network installation

Installation confirmation

I hereby confirm that the installation site WiFi4EU network(s) are completed and fully operational for the beneficiary Brussels, in full compliance with all technical requirements as specified in the Grant Agreement signed between the beneficiary and the European Commission Services. This action will inform the WiFi4EU team and will trigger either the approval or the rejection of my installation report by the beneficiary.

- The WiFi4EU network(s) have been installed on site and are up and running.
- The WiFi4EU network(s) installed comply with all the requirements of the grant agreement and the call conditions.
- The WiFi4EU network(s) have been installed in a location where no other free public or private Wi-Fi of the same characteristics, including quality, existed.
- The request for payment of the balance is full, reliable and true and is substantiated by adequate supporting documents that can be produced in the context of the checks or audits described in Article II.27 of the Grant Agreement.
- Payment will be done on bank account ESAB 1234 5678 90 1 10001. Bank account cannot be changed.

[Cancel](#) [Confirm](#)

Confirm installation

Nakon odobrenja izvješća o instalaciji poduzeće za instaliranje WiFi-ja prima obavijest o potvrdi instalacije te se stranica „Moji vaučer” na profilu općine ažurira u skladu s time:

My registration(s) My application **My voucher** Registered Wi-Fi installation companies My history

My voucher

As a selected applicant, you need to: 1) electronically sign your Grant Agreement and wait for the countersignature in order to receive the WiFi4EU voucher, 2) select the Wi-Fi installation company with whom you have a contract for the installation of the Wi-Fi hotspots, and 3) once the Wi-Fi hotspots have been installed, confirm the installation to declare the successful operations of your local WiFi4EU network.

For each municipality, please do the following:

Municipality	Action 1	Action 2	Action 3
	Grant Agreement signed on 19/12/2018. See details	Wi-Fi installation company selected on 11-02-2020. See details	Installation report approved on 14-10-2020. See details

ZAHTJEV ZA REVIZIJU

Općina može odbiti izvješće o instalaciji i zatražiti od poduzeća za instaliranje WiFi-ja da ga revidira. Portal WiFi4EU poslat će poduzeću za instaliranje WiFi-ja automatsku poruku e-pošte u kojoj je naveden razlog za odbijanje koji je dala općina. Ako je općina odbila izvješće o instalaciji, poduzeće za instaliranje WiFi-ja može ga izmijeniti i ponovno dostaviti.

Ako je izvješće o instalaciji pogreškom prerano dostavljeno, poduzeće za instaliranje WiFi-ja trebalo bi zatražiti od općine da ga odbije. Ako ga općina još nije potvrdila, izvješće o instalaciji vratit će se poduzeću za instaliranje WiFi-ja na izmjenu, a ona se može unijeti pritiskom na gumb „Zahtjev za reviziju”:

My registration(s) My application My voucher **Registered Wi-Fi installation companies** My history

← Back

STATUS: THE WIFI INSTALLATION COMPANY THAT YOU SELECTED HAS COMPLETED AND SUBMITTED THE INSTALLATION REPORT

Municipality

Installation report confirmation

This page is used to list all the WiFi4EU networks as installed and completed by the WiFi installation company you have contracted.

WiFi installation company: **S.p.A.**

WiFi4EU configuration option: **Configuration according to Grant Agreement**

List of all WiFi4EU networks

Number	WiFi4EU network name	URL of the captive portal	Details	Access points
1	WiFi4EU	radius.sis.com	View	Go to list

1 5

[Request for revision](#) [Confirm installation](#)

Ako općina pritisne gumb „Potvrdi”, poduzeće za instaliranje WiFi-ja primit će poruku e-pošte kojom ga općina obavještuje o zahtjevu za reviziju:

My registration(s) My application My voucher Registered Wi-Fi installation companies My history

← Back

STATUS: THE WIFI INSTALLATION COMPANY THAT YOU SELECTED HAS COMPLETED AND SUBMITTED THE INSTALLATION REPORT

Municipality

Installation report confirmation

This page is used to list all the WiFi4EU networks as installed and completed by the WiFi installation company you have contracted.

WiFi installation company: **Telecom**
WiFi4EU configuration option: **Conf**

List of all WiFi4EU networks

Number
1

Installation report request for revision

I hereby confirm the return of the installation report for revision to the WiFi installation company because of detected error or discrepancies.

access points

Go to list

IZMJENE IZVJEŠĆA O INSTALACIJI

Tijekom životnog ciklusa programa određeni će se tehnički parametri koji su prvotno uneseni u izvješće o instalaciji možda promijeniti. Nakon što općina odobri izvješće o instalaciji, poduzeće za instaliranje WiFi-ja ne može mijenjati te podatke.

Sve zahtjeve za izmjenu odobrenog izvješća o instalaciji treba poslati timu WiFi4EU na e-adresu INEA-CEF-WiFi4EU@ec.europa.eu.