



Rapport tal-installazzjoni tal-WiFi4EU

- *Gwida ta' Implimentazzjoni* -

V1.4

Kontenut

ĦARSA ĠENERALI.....	2
IL-PASSI.....	2
KODIFIKAZZJONI U SOTTOMISSJONI TAR-RAPPORT TAL-INSTALLAZZJONI.....	3
KODIFIKAZZJONI TAR-RAPPORT TAL-INSTALLAZZJONI	3
PROĊEDURA	3
SOTTOMISSJONI TAR-RAPPORT TAL-INSTALLAZZJONI	11
APPROVAZZJONI MILL-MUNIĊIPALITÀ TAR-RAPPORT TAL-INSTALLAZZJONI – TALBA GĦAL REVIŻJONI.....	12
APPROVAZZJONI TAR-RAPPORT TAL-INSTALLAZZJONI	12
TALBA GĦAL REVIŻJONI	13
BIDLIET FIR-RAPPORT TAL-INSTALLAZZJONI.....	15

HARSA ĠENERALI

Din il-gwida tiddeskrivi l-passi li Kumpanija tal-installazzjoni tal-Wi-Fi (WIC) għandha ssegwi biex tikkodifika u tissottometti r-rapport tal-installazzjoni. Meta tippreżenta r-rapport tal-installazzjoni, il-WIC tkun qed tiddikjara li l-installazzjoni hi lesta u konformi mar-rekwiżiti tekniċi stabbiliti fl-Anness I tal-Ftehim tal-Għotja tal-WiFi4EU.

Ir-rapport tal-installazzjoni fih l-informazzjoni teknika kollha dwar in-network(s) tal-WiFi4EU u kull Punt ta' Aċċess. Dan jiġi kkodifikat mill-WIC fil-Portal WiFi4EU u approvat mill-muniċipalitá/benefiċjarju tal-vawċer tal-WiFi4EU. Is-sottomissjoni u l-approvazzjoni tar-rapport tal-installazzjoni huwa wieħed mill-prerekwiżiti għall-pagament tal-vawċer.

IL-PASSI

1. Il-WIC tissottometti r-rapport tal-installazzjoni fil-Portal WiFi4EU u l-muniċipalitá tiġi nnotifikata permezz ta' email li r-rapport tal-installazzjoni huwa lest għall-approvazzjoni tal-muniċipalitá permezz tal-Portal WiFi4EU.
2. Il-muniċipalitá tivvalida r-rapport tal-installazzjoni fil-Portal, u għalhekk tikkonferma li kull Punt ta' Aċċess kodifikat jeżisti tassew u tqiegħed skont il-koordinati tal-GPS indikati.
3. Wara l-approvazzjoni tar-rapport tal-installazzjoni min-naħa tal-muniċipalitá, l-INEA għandha sa sittin jum biex:
 - Tiżgura li l-installazzjoni hi konformi mal-Artikolu 4.2 tal-Ftehim ta' Għotja (jiġifieri, li hemm network li qed jaħdem u li qed juri l-logo tal-WiFi4EU, eċċ.);
 - Twettaq il-ħlas. F'każ ta' nuqqas ta' konformitá mar-rekwiżiti tal-Ftehim tal-Għotja, it-talba għall-ħlas tiġi sospiza sakemm tiġi żgurata konformitá sħiħa.

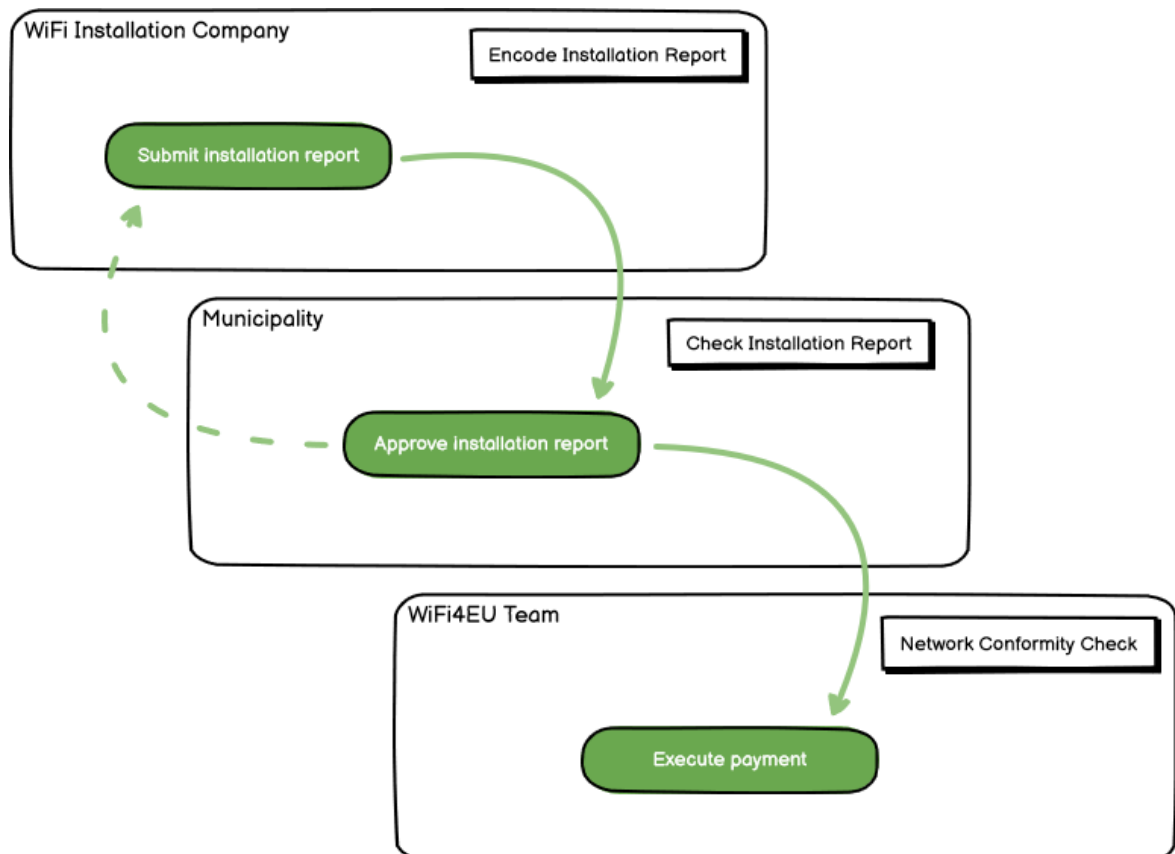

KODIFIKAZZJONI U SOTTOMISSJONI TAR-RAPPORT TAL-INSTALLAZZJONI

KODIFIKAZZJONI TAR-RAPPORT TAL-INSTALLAZZJONI

Ir-rapport tal-installazzjoni fih l-informazzjoni teknika kollha dwar in-network(s) tal-WiFi4EU u kull Punt ta' Access. Network wieħed iddikjarat jista' jospita l-Punti ta' Access kollha, irrISPettivament mill-fornitur tas-servizz tal-internet jew mill-indirizz tal-IP tal-Punt ta' Access.

Għalkemm WIC tista' tagħzel li tintroduci diversi networks u taqşam l-għadd minimu ta' Punti ta' Access bejn networks differenti, huwa rrakkomandat ħafna li WIC tintroduci kemm jista' jkun ftit networks għar-raġunijiet li ġejjin:

- a) In-networks li jinkludu għadd żgħir ta' Punti ta' Access huma suxxettibbli li jaqdbu biss għadd żgħir ħafna ta' konnessjonijiet fil-ġimgħa, u b'hekk jiskattaw notifikati ta' twissija awtomatiċi mis-sistema ta' monitoraġġ mill-bogħod tal-WiFi4EU.
- b) Kull network tal-WiFi4EU li jiġi introdott irid jiġi konness ma' captive portal differenti u dan iżid l-ispejjeż ġenerali tal-operat u l-manutenzjoni.

Madankollu, jista' jkun utli għal municipalit  ta' tintroduci diversi networks (jiġifieri, li taqşam l-għadd minimu ta' Punti ta' Access bejn diversi networks) jekk tqis li huwa essenzjali li s-servizzi diġitali fit-territorji jiġu promossi f'"landing pages" separati (captive portal). Perezempju, municipalit  jista' jkollha network wieħed b'Punti ta' Access li jinsabu fil-bini tal-Kunsill Lokali tagħha/binjiet pubbliċi oħra li joffru servizzi ta' Gvern elettroniku li -cittadini lokali, kif ukoll network ieħor b'Punti ta' Access li jinsabu luffi cju turistikus/siti kulturali tagħha, immirati għal vizitaturi esterni.

PRO EDURA

Il-WIC jikkodifika d-data tan-network fit-tab "L-installazzjoni tiegħi" tal-Portal WiFi4EU.

Ladarba l-IBAN ikun assoċjat mal-municipalit , il-buttuna "Rapport tal-installazzjoni" issir disponibbli. Ikklkija fuq il-buttuna "Rapport tal-installazzjoni" u oħloq network ġdid:

The screenshot shows the WiFi4EU Portal interface. At the top, there is a navigation bar with 'My registration(s)', 'My installation', and 'Registered Wi-Fi installation companies'. The main content area is titled 'Request for installation by Municipalities'. Below the title, there is a text box explaining that as a Wi-Fi installation company, users can provide bank account information at any time. Below this, there is a table with columns for Country, Municipality, Date received, Bank account details, and Installation report confirmation. The table contains one row with the following data: Country: Italia, Municipality: Municipality Name, Date received: 03/12/2020 11:29, Bank account details: IBAN: XXXXXXXXXX, Selected on: /12/2020. There is an 'Installation report' button next to the IBAN field. At the bottom of the table, there is a 'Total records: 1' and a pagination control showing '1' of 1 records.

Country	Municipality	Date received	Bank account details	Installation report confirmation
Italia	Municipality Name	03/12/2020 11:29	IBAN: XXXXXXXXXX Selected on: /12/2020 See details	Installation report

B'mod awtomatiku, aghzel l-għażla “Konfigurazzjoni skont il-Ftehim tal-Ghotja”. Aghzel il-“Konfigurazzjoni skont il-Ftehim Amministrattiv ma’ # ITALIA” **biss** jekk in-network diġà jopera b’SSID “wifi.italia.it”, li hu rregolat bi ftehim separat:

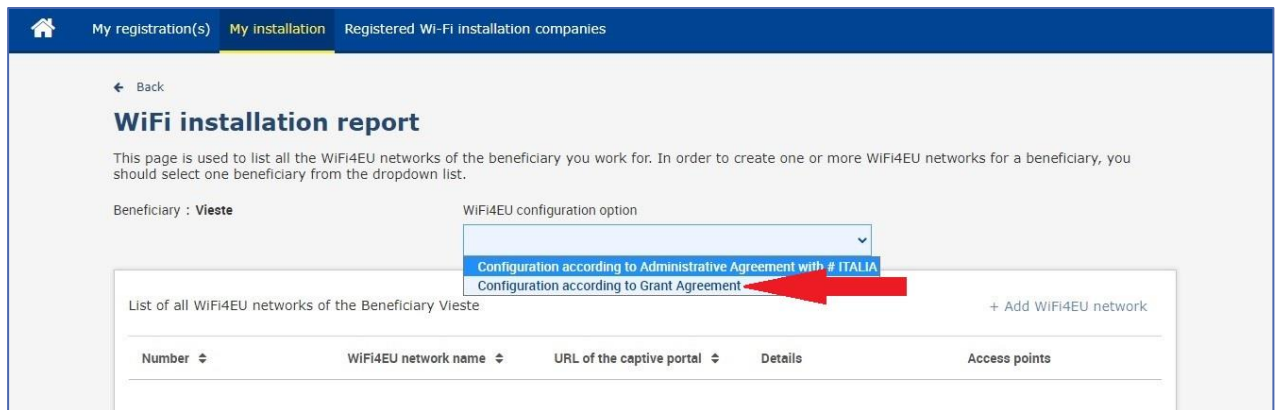

Jekk tagħzel il-“Konfigurazzjoni skont il-Ftehim Amministrattiv ma’ # ITALIA”, tista’ tistabbilixxi u tikkodifika network tal-Wi-Fi wieħed biss fil-portal u l-Punti ta’ Access kollha jridu jkunu konnessi ma’ dan in-network:

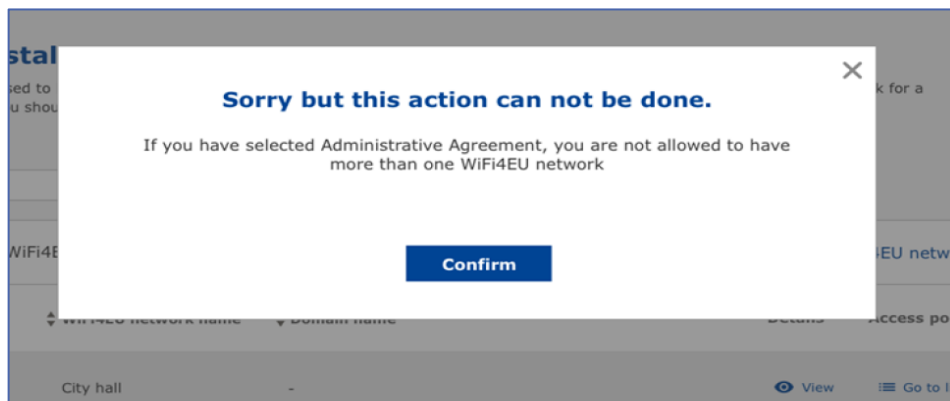

Ikklikkja “Żid in-network WiFi4EU”:

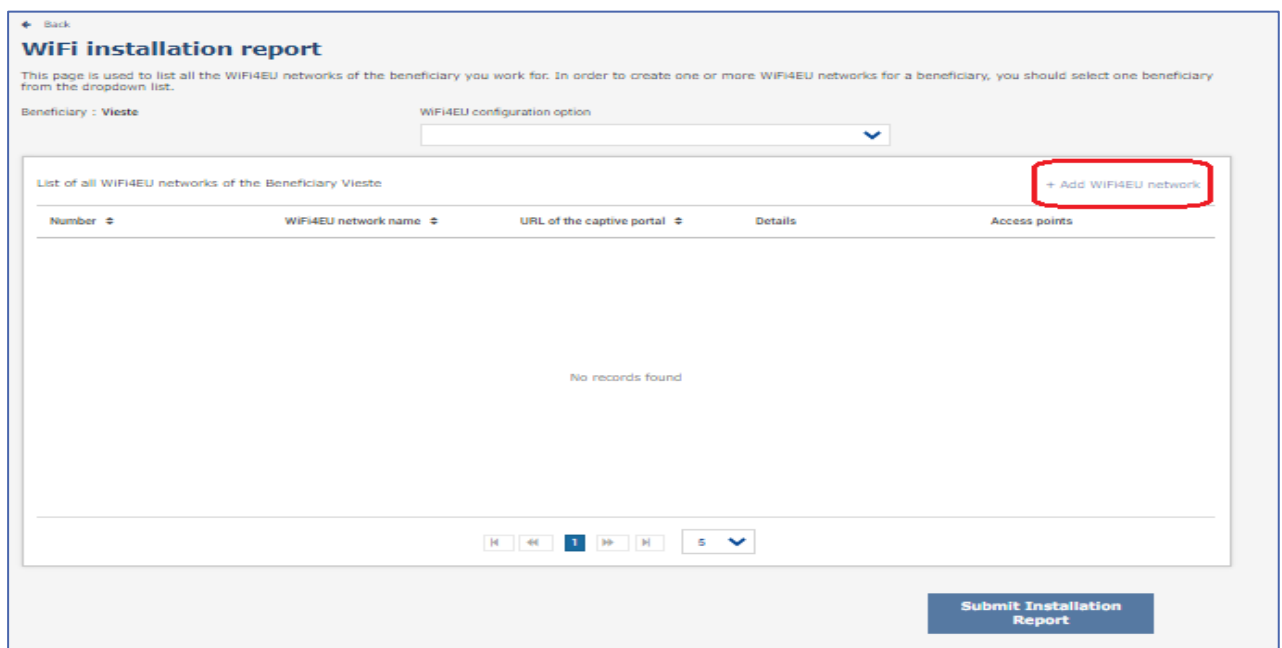

Imla l-informazzjoni obbligatorja:

This page is used to list all the WiFi4EU networks of the beneficiary you work for. In order to create one or more WiFi4EU networks for a beneficiary, you should select one beneficiary from the dropdown list.

Beneficiary : Vieste

List of all WiFi4EU networks of

Number ↕

+ Add WiFi4EU network

access points

Add WiFi4EU network

Please use only simplified Latin characters.

WiFi4EU network name

URL of the captive portal ⓘ

Confirm URL of the captive portal

IP address/Range

Cancel Add

Ikkodifika l-URL tal-isplash page tal-WiFi4EU fil-qasam “URL tal-captive portal”. Innota li dan jirreferi għas-sit web fejn ikun jinsab il-captive portal, u MHUX għas-sit web fejn jiġi ridirezzjonat l-utent wara li jilloggja:

My registration(s) My installation Registered Wi-Fi installation companies

← Back

WiFi installation

This page is used to list all the WiFi4EU networks of the beneficiary you work for. In order to create one or more WiFi4EU networks for a beneficiary, you should select one beneficiary from the dropdown list.

Beneficiary : Vieste

List of all WiFi4EU networks of

Number ↕

+ Add WiFi4EU network

access points

Add WiFi4EU network

Please use only simplified Latin characters.

WiFi4EU network name

URL of the captive portal ⓘ

Confirm URL of the captive portal

IP address/Range

Cancel Add

No records found

Il-URL tal-captive portal jippermetti ismijiet tad-dominju klassiċi (mhux IDN), li jista' jkun fihom biss il-karattri li ġejjin:

- L-ittri “a-z”
- l-ċ-ċifri 0 sa 9
- l-sing (-)
- l-żewġ punti (:)
- il-punt (.)
- il-linja djagonali (/)

Il-URL ma jistax jibda jew jispicċa bis-sing, iż-żewġ punti, il-punt jew il-linja djagonali. Il-limitu massimu għall-URL huwa ta' 255 karattru.

Fil-qasam “Indirizz tal-IP / Firxa”, ikkodifika l-indirizz tal-IP jew il-firxa tal-indirizz tal-IP tal-captive portal tas-sit tal-installazzjoni. Ma hemm l-ebda limitazzjoni fuq id-dimensjonijiet tal-firxa tal-IP. Il-firxa tal-IPs fil-

Portal WiFi4EU għandha tiġi kkodifikata fin-notazzjoni tas-CIDR (Classless Inter-Domain Routing).

Wara ż-żieda ta' network ġdid tal-WiFi4EU, il-WiC għandha l-għażla li tara d-dettalji tan-Network (permezz tal-buttuna "Ara") jew tikklikkja "Mur fuq il-lista" biex iżżid il-Punti ta' Access korrispondenti fin-network:

← Back

WiFi installation report

This page is used to list all the WiFi4EU networks of the beneficiary you work for. In order to create one or more WiFi4EU networks for a beneficiary, you should select one beneficiary from the dropdown list.

Beneficiary : **Vieste**

WiFi4EU configuration option
Configuration according to Grant Agreement

List of all WiFi4EU networks of the Beneficiary Vieste + Add WiFi4EU network

Number ↕	WiFi4EU network name ↕	URL of the captive portal ↕	Details	Access points
1	Municipality Name Wifi4EU	xxx.com	View	Go to list

⏪ ⏩ 1 5 ▾

Submit Installation Report

Ikklikkja fuq il-buttuna "Ara" biex issib l-Identifikatur Uniku Universali (UUID) tan-network. Uża l-UUID tan-network biex tagħmel parametrizzazzjoni tal-JavaScript (snippet) tal-captive portal:

← Back

WiFi4EU network details

This page is used to see the detail of the WiFi4EU network of the beneficiary that you have selected.

Beneficiary: **Vieste**

Number	1	Edit Remove
WiFi4EU network name	Municipality Name Wifi4EU	
URL of the captive portal	https://www.xxx.com	
Universally Unique Identifier (UUID)	FxZWRqL8KMuaIuUCnLKXf	
IP address/Range	111.111.111.11	

Ikklikkja “Mur fuq il-lista”:

← Back

WiFi installation report

This page is used to list all the WiFi4EU networks of the beneficiary you work for. In order to create one or more WiFi4EU networks for a beneficiary, you should select one beneficiary from the dropdown list.

Beneficiary : **Vieste** WiFi4EU configuration option
Configuration according to Grant Agreement

List of all WiFi4EU networks of the Beneficiary Vieste + Add WiFi4EU network

Number ↕	WiFi4EU network name ↕	URL of the captive portal ↕	Details	Access points
1	Municipality Name Wifi4EU	xxx.com	View	Go to list

⏪ ⏩ 1 5 ▾

Submit Installation Report

Il-paġna “Lista ta’ Punti ta’ Aċċess” tintuża biex turi l-Punti ta’ Aċċess kollha maħluqa fi ħdan in-network WiFi4EU:

Access point list

This page is used to list all the access points of one WiFi4EU network of the beneficiary that you have selected. Please add the corresponding access points once their installation has been completed.

Beneficiary: **Vieste**
WiFi4EU network: **Municipality Name Wifi4EU**

List of all access points of the **Municipality Name Wifi4EU** of **Vieste** + Add access point

Number ↕	Location type ↕	Location name ↕	Geo location	Device type ↕	Device brand ↕	Device model ↕	Device serial ↕	MAC address 2.4GHz	MAC address 5.0GHz	Details
No records found										

Ikklukkja “Zid punt ta’ access” biex tikkodifika kull Punt ta’ Access:

Access point list

This page is used to list all the access points of one WiFi4EU network of the beneficiary that you have selected. Please add the corresponding access points once their installation has been completed.

Beneficiary: **Vieste**
WiFi4EU network: **Municipality Name Wifi4EU**

List of all access points of the **Municipality Name Wifi4EU** of **Vieste** + Add access point

Number	Location type	Location name	Geo location	Device type	Device brand	Device model	Device serial	MAC address 2.4GHz	MAC address 5.0GHz	Details
No records found										

Meta jizzied Punt ta’ Access gdid man-Network WiFi4EU, għandhom jigu inkluzi d-dettalji li ġejjin għall-punt, kif indikat hawn fuq:

- a) Tip ta' post;
- b) Isem tal-post;
- c) Latitudni u longitudni tal-geolokalizzazzjoni;
- d) Tip ta' mudell;
- e) Ditta u mudell;
- f) Mudell tal-apparat;
- g) Serje tal-apparat;
- h) Indirizz MAC 2.4 GHz;
- i) Indirizz MAC 5.0 GHz;

L-indirizzi MAC għal 2.4GHz u 5GHz għandhom ikunu differenti. L-indirizz MAC li jidher fuq il-Punt ta’ Access jista’ jkun l-uniku wieħed (jiġifieri l-indirizz tal-interface primarja), iżda fir-realtà l-Punt ta’ Access għandu diversi indirizzi MAC, li jikkorrispondu għal kull interface tan-network. Jekk jogħġbok staqsi lill-bejjiegh tiegħek għad-dettalji li ġejjin:

This page is used to list all the access points of one WiFi4EU network of the beneficiary that you have selected. Please add the corresponding access points once their installation has been completed.

Beneficiary: **Vieste**
WiFi4EU network: **Municipality Name Wifi4EU**

List of all access points of the **Municipality Name Wifi4EU** of **Vieste** + Add access point

Add access point

Please specify the details of the access point

Location type
Town Hall / Administrative building

Location name
Town Hall

Geo Location Latitude 41.457568 Geo Location Longitude 51.789378

Device type
Outdoor

Device brand
Device

Device model
Device

MAC address 5.0GHz Details

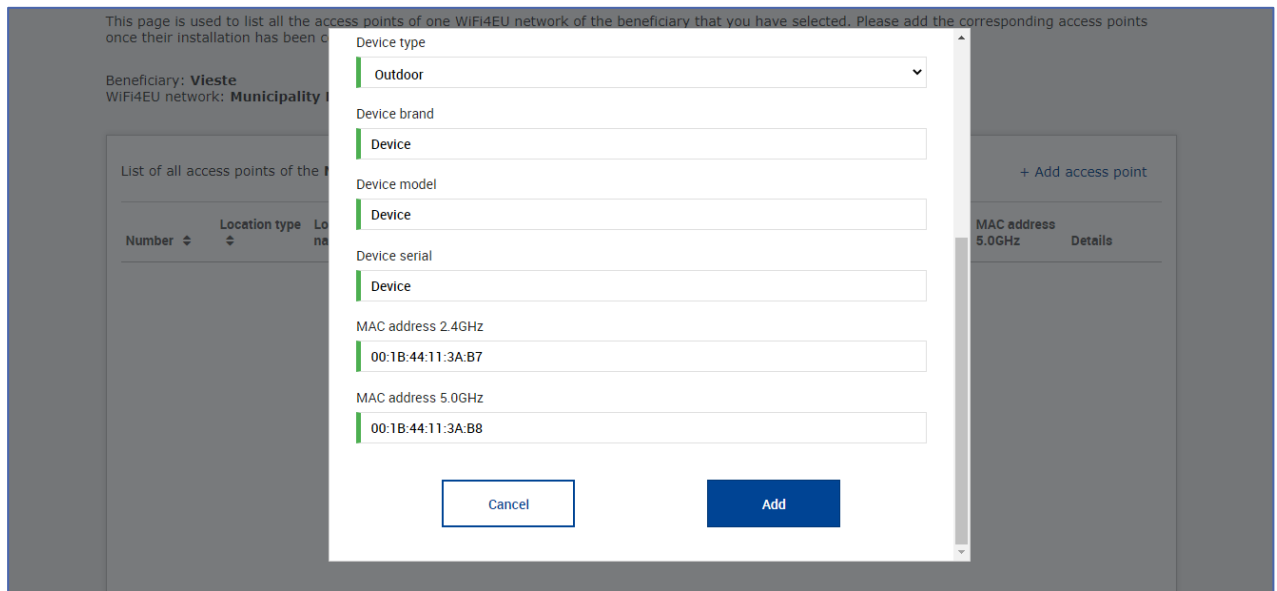

Ikkodifika l-Punti ta' Access kollha tan-network:

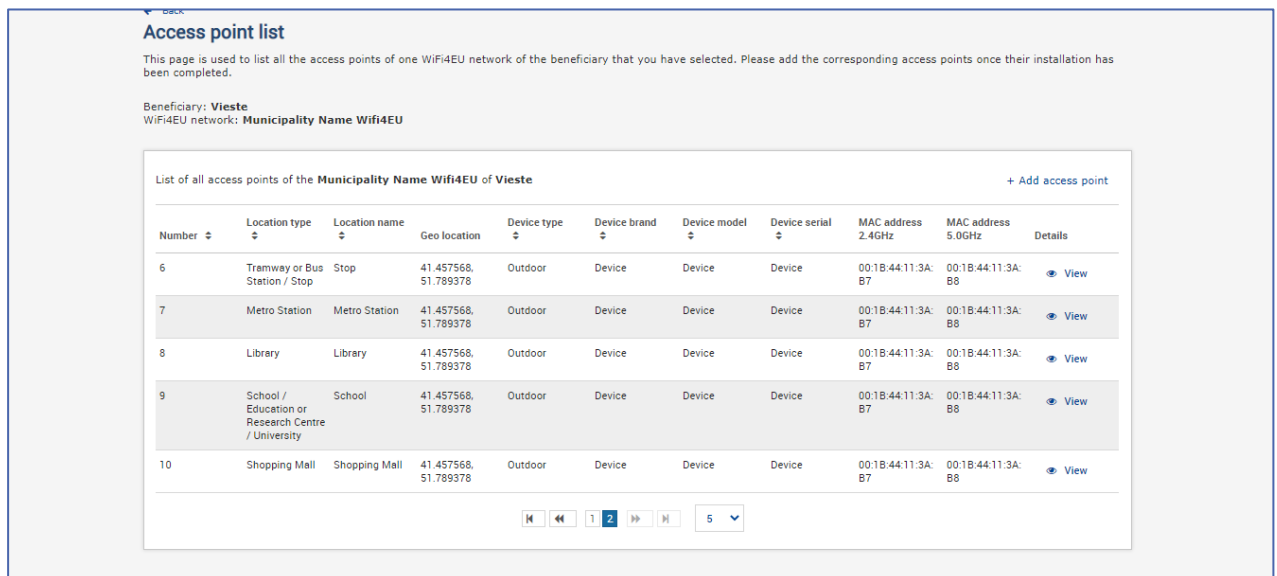
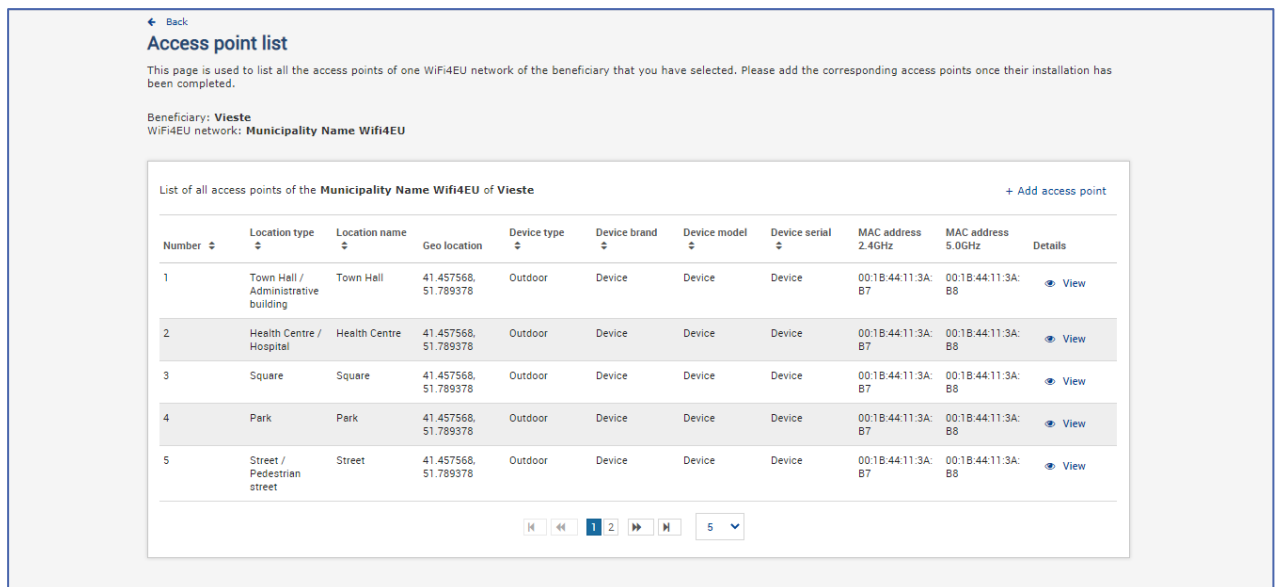

L-għadd minimu ta' Punti ta' Aċċess, kif indikat ukoll fit-Taqsima 6.2.2 tas-sejha u l-punt 1.2 tal-Anness 1 tal-Ftehim ta' Ghotja, hu dan:

<i>L-għadd minimu ta' Punti ta' Aċċess fuq barra</i>	<i>L-għadd minimu ta' Punti ta' Aċċess fuq ġewwa</i>
10	0
9	2
8	3
7	5
6	6
5	8
4	9
3	11
2	12
1	14
0	15

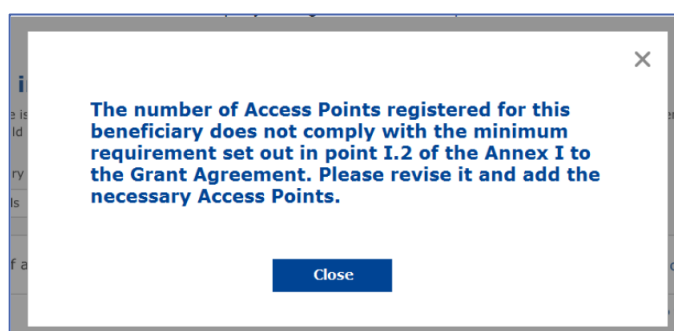

Jekk in-numru u t-tip ta' Punti ta' Aċċess ma jkunux biżżejjed, installa u kkodifika Punti ta' Aċċess addizzjonali.

SOTTOMISSJONI TAR-RAPPORT TAL-INSTALLAZZJONI

Ladarba jiġi kkodifikat in-numru minimu ta' Punti ta' Aċċess, il-buttuna "Issottometti Rapport ta' Installazzjoni" issir attiva. Meta tikklikkja l-buttuna "Issottometti Rapport ta' Installazzjoni", il-WIC tikkonferma li n-networks kollha tal-WiFi4EU għall-municipalità partikolari huma lesti u konformi mar-rekwiżiti tekniċi speċifikati fil-Ftehim tal-Għotja:

My registration(s) My installation Registered Wi-Fi installation companies

← Back

WiFi installation report

This page is used to list all the WiFi4EU networks of the beneficiary you work for. In order to create one or more WiFi4EU networks for a beneficiary, you should select one beneficiary from the dropdown list.

Beneficiary : Vieste

WiFi4EU configuration option
Configuration according to Grant Agreement

List of all WiFi4EU networks of the Beneficiary Vieste [+ Add WiFi4EU network](#)

Number	WiFi4EU network name	URL of the captive portal	Details	Access points
1	Municipality Name WiFi4EU	xxx.com	View	Go to list

[Submit Installation Report](#)

Last Update 28-10-2020 15:09 v7.3.11 | Top

Wara li WIC tkun intgħazlet minn municipalit , trid tikkodifika (fit-taqsimha "Kont bankarju" tal-paġna "Ir-registrazzjoni tiegħi" tal-Portal WiFi4EU) l-informazzjoni tal-bank għall-kont li fih għandu jsir il-pagament. Id-dokumenti għustifikattivi xierqa għandhom jittellgħu wkoll.

Ladarba jiġu kodifikati, kemm l-informazzjoni tal-bank kif ukoll id-dokumenti għustifikattivi jiġu vvalidati permezz ta' bosta verifiki mis-servizzi tal-Kummissjoni. Imbagħad malli l-kontrolli kollha jitlestew b'mod sodisfaċenti, il-WIC tiġi notifikata b' email dwar is-suċċess tal-validazzjoni.

Jekk ikun hemm bżonn xi informazzjoni oħra biex jitlesta l-proċess ta' validazzjoni, il-WIC tiġi kkuntattjata b' email kif xieraq. Il-WIC tista' ssegwi dan l-istatus minn fuq il-paġna "Ir-registrazzjoni tiegħi" tal-Portal.

Jekk l-informazzjoni tal-kont tal-bank tal-WIC ma tiġix invalidata (kif deskritt hawn fuq), il-WIC ma tkunx tista' tissottometti r-rapport tal-installazzjoni. Se tidher notifika meta r-rapport tal-installazzjoni jkun qed jiġi sottomess u l-proċedura ma titkomplexx u r-rapport ma jintbagħatx lill-municipalit :

My registration(s) My installation Registered Wi-Fi installation companies

← Back

WiFi installation report

This page is used to list all the WiFi4EU networks of the beneficiary you work for. In order to create one or more WiFi4EU networks for a beneficiary, you should select one beneficiary from the dropdown list.

Beneficiary : Vieste

Bank account information of the Wi-Fi installation company is not verified. You will be able to submit the installation report only when their financial information is checked and confirmed valid.

[Cancel](#)

List of all WiFi4EU networks of the Beneficiary Vieste [+ Add WiFi4EU network](#)

Number	WiFi4EU network name	URL of the captive portal	Details	Access points
1	Municipality Name WiFi4EU	xxx.com	View	Go to list

[Submit Installation Report](#)

Last Update 28-10-2020 15:09 v7.3.11 | Top

Ladarba l-WIC tissottometti r-rapport tal-installazzjoni, il-Portal WiFi4EU jinnotifika awtomatikament lill-municipalit  bl-email u jistedinha tivverifika l-informazzjoni li niżżlet fir-rapport il-WIC u tikkonferma li l-installazzjoni hi lesta u konformi mar-rekwiżiti tekniċi stabbiliti fl-Anness I tal-Ftehim tal-Għotja.

APPROVAZZJONI MILL-MUNIĊIPALITÀ TAR-RAPPORT TAL-INSTALLAZZJONI – TALBA GĦAL REVIŻJONI

APPROVAZZJONI TAR-RAPPORT TAL-INSTALLAZZJONI

Ladarba r-rapport tal-installazzjoni jiġi vvalidat mill-muniċipalità, dan ma jkunx jista' jiġi editjat u ma jkunx jista' jiġi modifikat.

Ir-rapport tal-installazzjoni vvalidat imbagħad jitqiegħed għad-dispożizzjoni tat-tim tal-WiFi4EU, li jibda l-verifiki tal-kontroll tal-konformità. Jekk dan l-aħħar pass ikun tajjeb, il-Kummissjoni tħallas il-vawċer fi żmien 60 jum. Jekk le, il-muniċipalità se tircievi notifika li tindika d-diversi problemi tekniċi possibbli bin-network(s) tal-WiFi4EU.

Il-buttuna "Ikkonferma l-installazzjoni tan-network" issir disponibbli ladarba l-WIC tkun issottomettiet ir-rapport tal-installazzjoni:

My registration(s) My application **My voucher** Registered Wi-Fi installation companies My history

My voucher

As a selected applicant, you need to: 1) electronically sign your Grant Agreement and wait for the countersignature in order to receive the WiFi4EU voucher, 2) select the Wi-Fi installation company with whom you have a contract for the installation of the Wi-Fi hotspots, and 3) once the Wi-Fi hotspots have been installed, confirm the installation to declare the successful operations of your local WiFi4EU network.

For each municipality, please do the following:

Municipality	Action 1	Action 2	Action 3
	Grant Agreement signed on 19/12/2018. See details	Wi-Fi installation company selected on 23-07-2019. See details	Confirm network installation

Installation confirmation

I hereby confirm that the installation site WiFi4EU network(s) are completed and fully operational for the beneficiary Brussels, in full compliance with all technical requirements as specified in the Grant Agreement signed between the beneficiary and the European Commission Services. This action will inform the WiFi4EU team and will trigger either the approval or the rejection of my installation report by the beneficiary.

- The WiFi4EU network(s) have been installed on site and are up and running.
- The WiFi4EU network(s) installed comply with all the requirements of the grant agreement and the call conditions.
- The WiFi4EU network(s) have been installed in a location where no other free public or private Wi-Fi of the same characteristics, including quality, existed.
- The request for payment of the balance is full, reliable and true and is substantiated by adequate supporting documents that can be produced in the context of the checks or audits described in Article II.27 of the Grant Agreement.
- Payment will be done on bank account ESAB 1234 5678 90 1 10001. Bank account cannot be changed.

[Cancel](#) [Confirm](#)

Confirm installation

Wara l-approvazzjoni tar-rapport tal-installazzjoni, il-WIC tircievi notifika dwar il-konferma tal-installazzjoni u l-paġna “Il-vawċer tiegħi” fuq il-profil tal-muniċipalit  tigi aġġornata kif xieraq:

My voucher

As a selected applicant, you need to: 1) electronically sign your Grant Agreement and wait for the countersignature in order to receive the WiFi4EU voucher, 2) select the Wi-Fi Installation company with whom you have a contract for the installation of the Wi-Fi hotspots, and 3) once the Wi-Fi hotspots have been installed, confirm the installation to declare the successful operations of your local WiFi4EU network.

For each municipality, please do the following:

Municipality	Action 1	Action 2	Action 3
	Grant Agreement signed on 19/12/2018. See details	Wi-Fi installation company selected on 11-02-2020. See details	Installation report approved on 14-10-2020. See details

TALBA GĦAL REVIŻJONI

Muniċipalit  tista’ tirrifjuta r-rapport tal-installazzjoni u titlob lill-WIC biex tirvedih. Il-Portal WiFi4EU se jibgħat notifika b’email awtomatika lill-WIC u jagħti r-raġuni għar-rifjut li tat il-muniċipalit . Jekk il-muniċipalit  tirrifjuta r-rapport tal-installazzjoni, il-WIC tkun tista’ temendah u tipprezentah mill-ġdid.

Jekk ir-rapport tal-installazzjoni jkun gie pprezentat bi  ball, il-WIC għandha titlob lill-muniċipalit  biex tirrifjutah. Jekk il-muniċipalit  tkun għadha ma kkonfermatx ir-rapport tal-installazzjoni, dan jerga’ lura għand il-WIC għall-modifika billi tigi kklikkjata l-buttuna “Talba għal revizjoni”:

Installation report confirmation

This page is used to list all the WiFi4EU networks as installed and completed by the WiFi installation company you have contracted.

WiFi installation company: S.p.A.

WiFi4EU configuration option: **Configuration according to Grant Agreement**

List of all WiFi4EU networks

Number	WiFi4EU network name	URL of the captive portal	Details	Access points
1	WiFi4EU	radius.sis.com	View	Go to list

[Request for revision](#) [Confirm installation](#)

Jekk il-muniċipalit  tikklikkja fuq il-buttuna “lkkonferma”, il-WIC tircievi email li tinnotifikaha bit-talba għal revizjoni mill-muniċipalit :

My registration(s) My application My voucher Registered Wi-Fi installation companies My history

← Back

STATUS: THE WIFI INSTALLATION COMPANY THAT YOU SELECTED HAS COMPLETED AND SUBMITTED THE INSTALLATION REPORT

Municipality

Installation report confirmation

This page is used to list all the WiFi4EU networks as installed and completed by the WiFi installation company you have contracted.

WiFi installation company: **Telecom**
WiFi4EU configuration option: **Conf**

List of all WiFi4EU networks

Number
1

Installation report request for revision

I hereby confirm the return of the installation report for revision to the WiFi installation company because of detected error or discrepancies.

access points

Go to list

BIDLIET FIR-RAPPORT TAL-INSTALLAZZJONI

Matul iċ-ċiklu tal-ħajja tal-programm, xi parametri tekniċi inizjalment mimlija fir-rapport tal-installazzjoni jistgħu jinbidlu. Il-WIC ma jistax jimmodifika tali informazzjoni wara li r-rapport tal-installazzjoni jkun ġie approvat mill-municipalit .

Kwalunkwe talba għal modifika ta' rapport ta' installazzjoni approvat għandha tiġi rrappurtata lit-tim tal-WiFi4EU permezz ta' email fuq INEA-CEF-WiFi4EU@ec.europa.eu.